Als je bidt
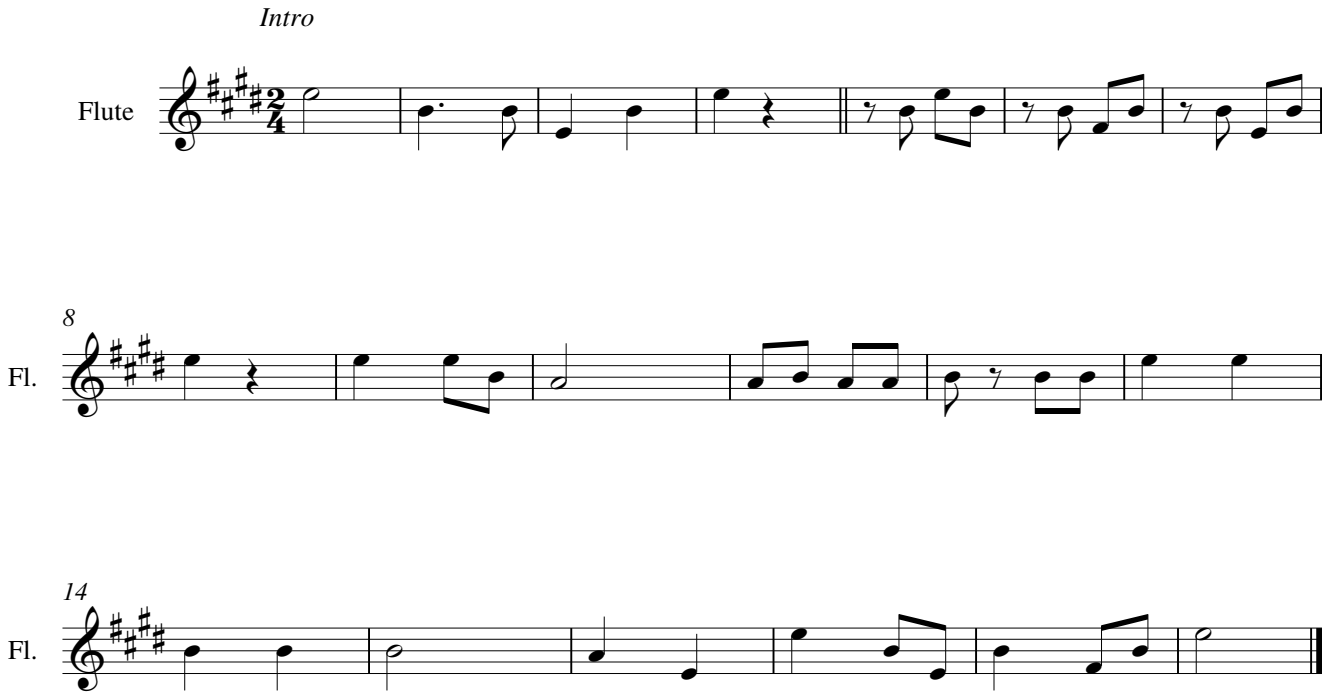
Blokfluit tweede stem